

FRONT ELEVATION.

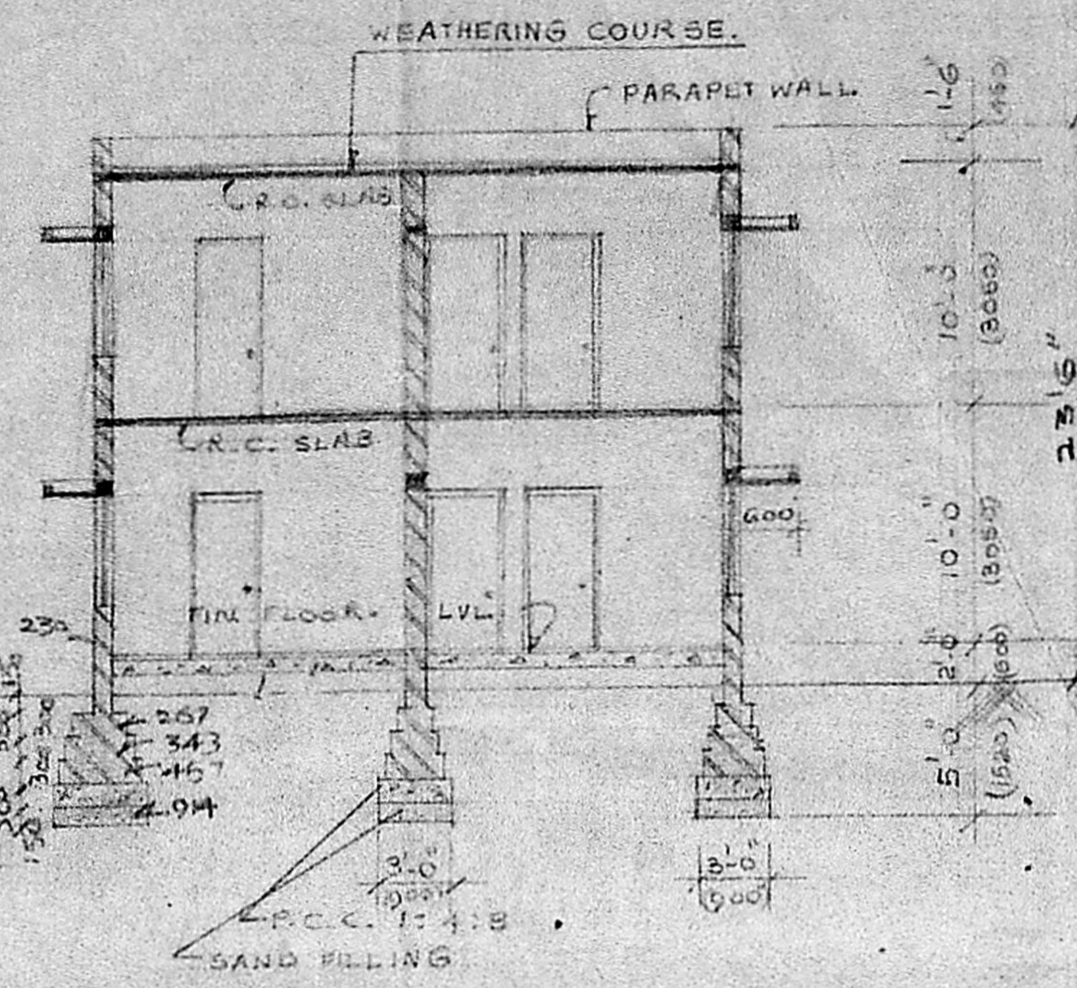

SECTION AT A-A.

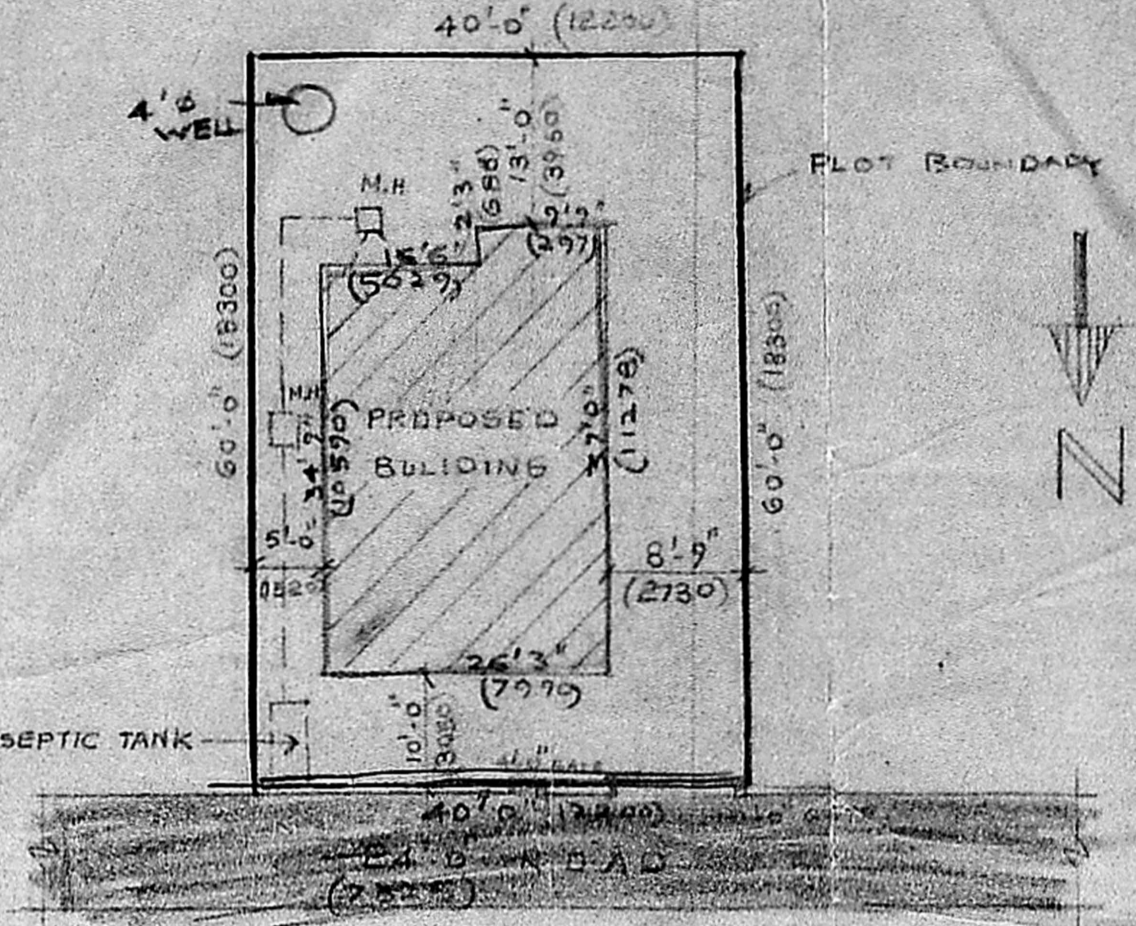

SITE PLAN (1"=60'-0")

BUILDING AREA	SQ. M.
GROUND FLOOR	80.08
FIRST FLOOR	80.08
TOTAL	160.16
PLOT AREA	222.96

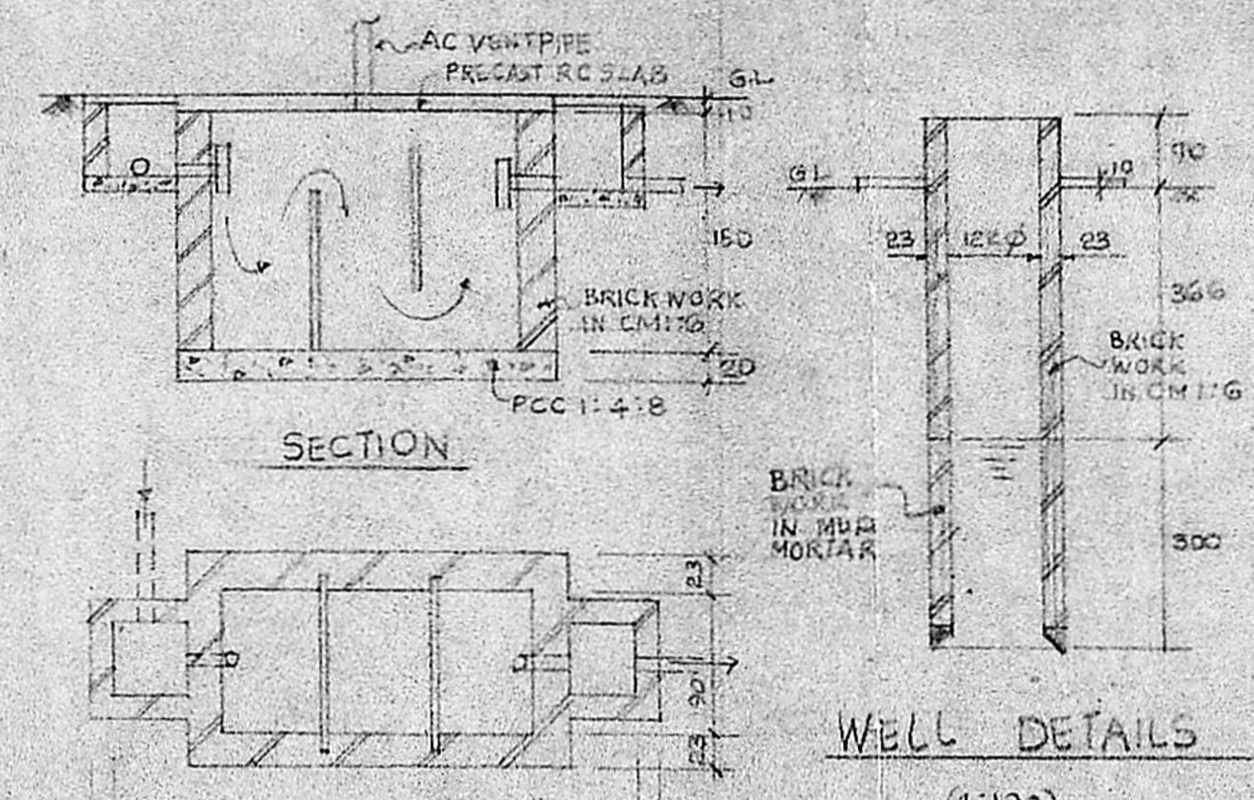

SECTION
WELL DETAILS (1:100)

SEPTIC TANK DETAILS (1:50)

Planning Permit No. A/23415/218/73
APPROVED
 SUBJECT TO THE CONDITIONS IN THIS OFFICE LETTER.
 No. 91/29277/92 Date 10.3/93
 FOR MEMBER SECRETARY
 MADRAS METROPOLITAN
 DEVELOPMENT AUTHORITY
 MADRAS - 600 008.

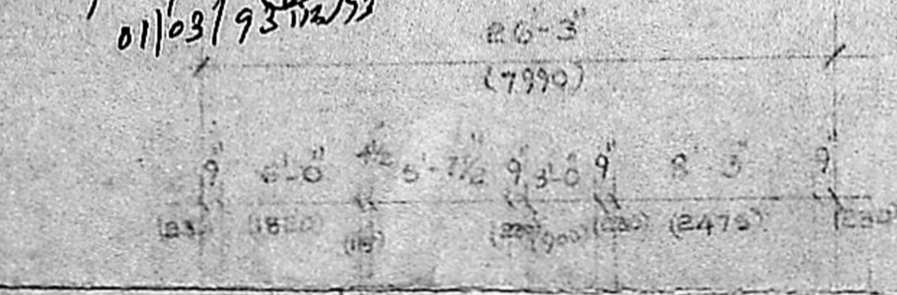

GROUND FLOOR PLAN.

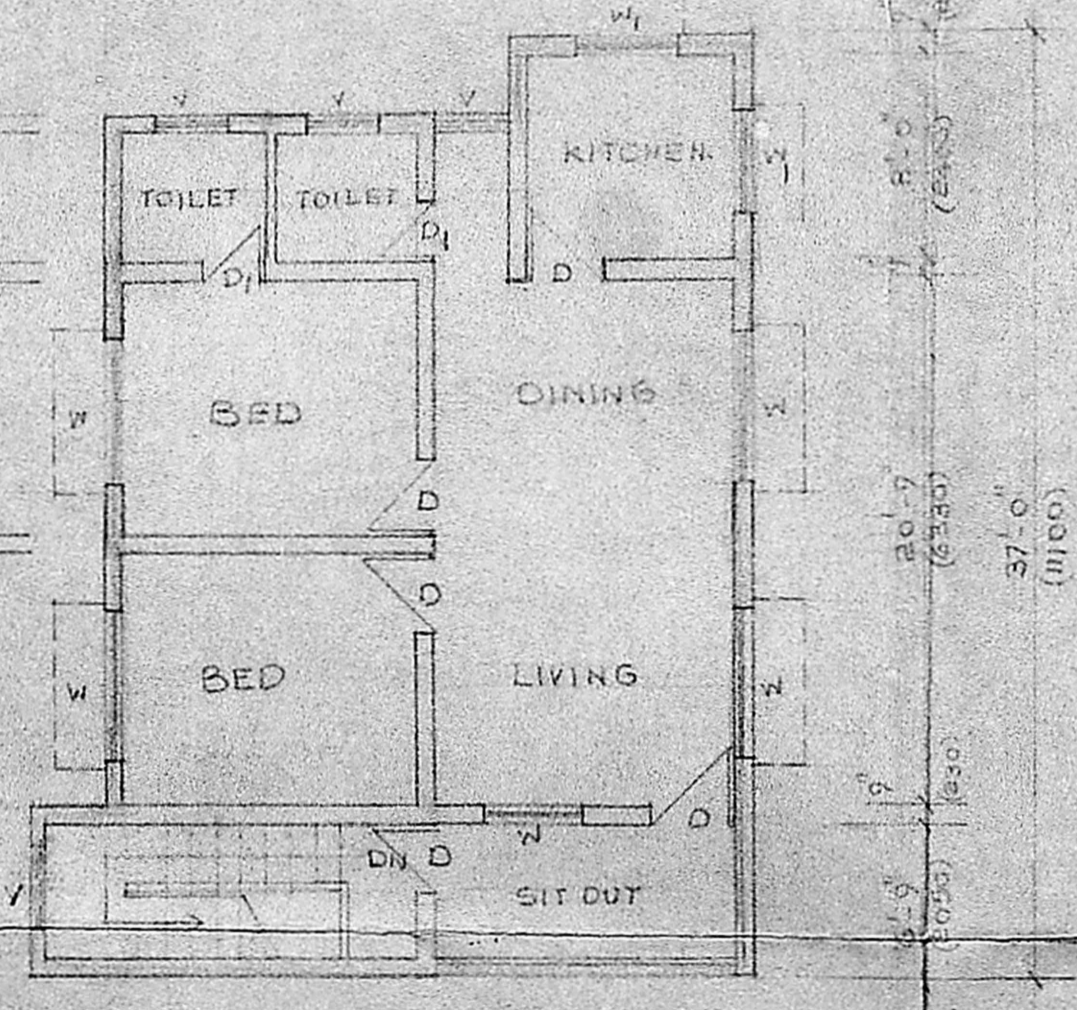

FIRST FLOOR PLAN

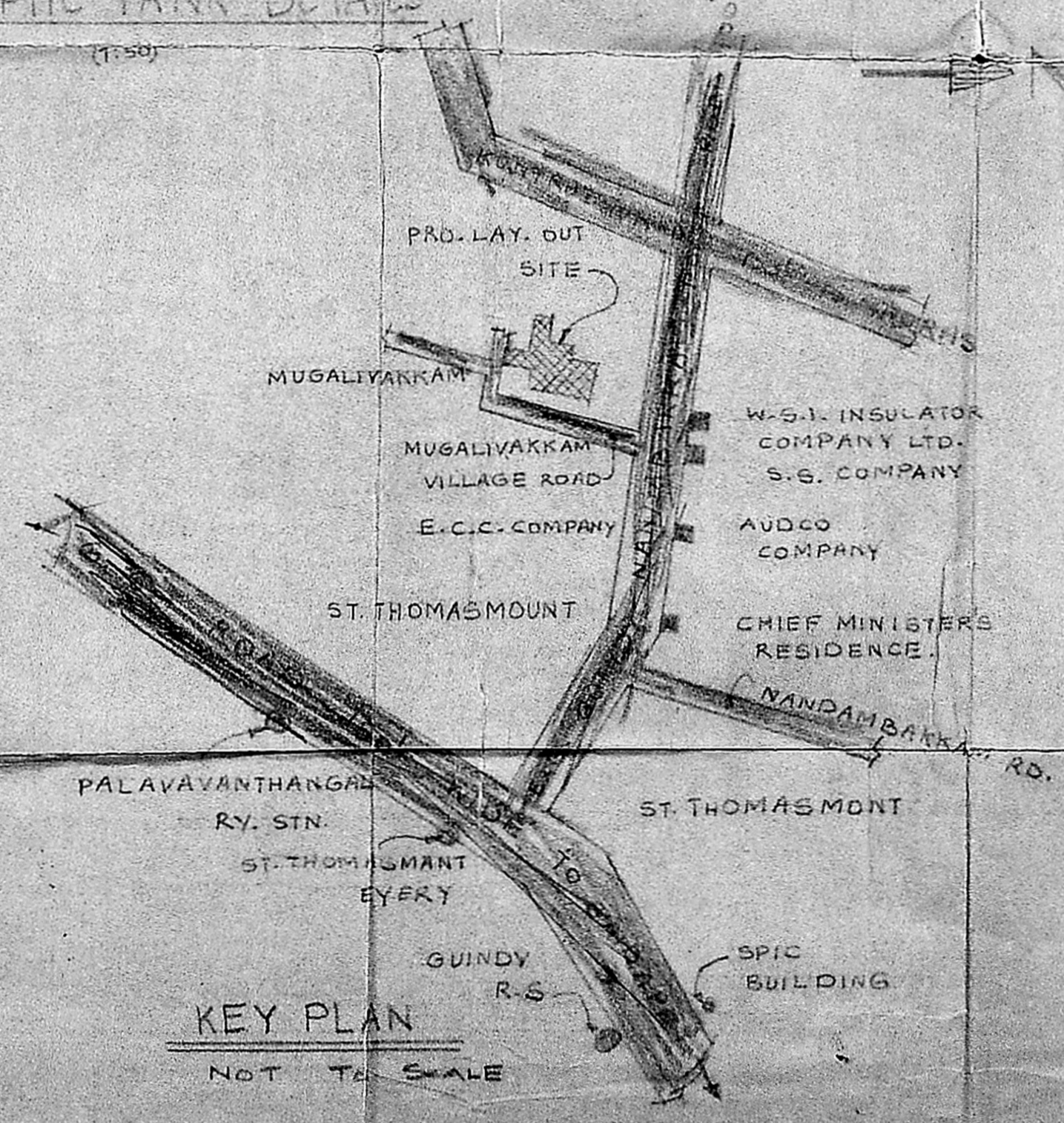

KEY PLAN
NOT TO SCALE

R. Mohan Rao
 OWNERS SIGNATURE

SCHEDULE OF JOINERY

TYPE	SIZE	SIZE	DESCRIPTION.
D	3'-0" x 7'-0"	76 x 2135	T.W. FLUSH DOOR.
D ₁	2'-6" x 7'-0"	76 x 2135	T.W. PANELLED DOOR.
W	5'-0" x 4'-0"	1526 x 1230	T.W. GLAZED WINDOW
W ₁	4'-0" x 2'-0"	1226 x 610	DO. DO.
V	3'-6" x 2'-0"	1065 x 610	T.W. GLAZED VENTILATOR.

SPECIFICATION

FOUNDATION IS OF PCC 1:4:8 OVER SAND BED
 BASEMENT AND SUPERSTRUCTURE ARE OF BRICK WORK IN C.M. 1:6.
 T.W. DOORS AND WINDOWS.
 ROOF IS OF RCC 1:2:4
 WEATHERING COURSE IS OF ONE LAYER COUNTRY TILES OVER BRICK TELLER LIME CONCRETE.
 MOSAIC FLOORING, CEMENT PAINTING
 R.C.C. STAIRS:

REFERENCE:-

- PROPOSED BUILDING SHOWN THUS: [Symbol]
- EXISTING ROAD: [Symbol]
- RAILWAY LINE: [Symbol]
- SEWAGE LINE: [Symbol]

PROPOSED RESIDENCE AT
 PLOT NO: 158, S.No. 260/1A/PT,
 260/2PT, OF PORUR VILLAGE AND
 S.No. 16/3PT OF MUGALIVAKKAM V,
 VILLAGE, SUBHASHREE NAGAR
 EXTENSION, MADRAS.

R. Mohan Rao
 R. Mohan Rao, D.C.E.
 LICENSED SURVEYOR
 CORPORATION OF MADRAS
 REG. NO. 14
 AMBATTUR TOWN SHIP
 LICENSURED MUNICIPALITY
 CONSULTING ENGINEER & CONTRACTOR
 OFFICE: 16, MADLEY ROAD
 NAGAR, MADRAS-600 007